

DESIGN PORTFOLIO

INTERIOR ARCHITECTURE

2019 / 2023

PRESENTED BY

JINA
WIJAYAWEERA

INTERIOR DESIGN
ARCHITECTURE DESIGN

SELECTED DESIGN
WORKS 2019 / 2023



INTERIOR DESIGNER

2019 / 2023



EXPERIENCE

FEBRUARY 2022 - FEBRUARY 2023

ACRD

INTERIOR DESIGNER & DRAFTPERSON

JUNE 2021 - DECEMBER 2022

JANE GORMAN DECORATORS & DEVELOPERS

INTERIOR DESIGNER & PROJECT ADMINISTRATOR

JUNE 2020 - JULY 2021

DOLLAR CURTAINS & BLINDS

INTERIOR DESIGN & SALES CONSULTANT

JULY 2020 - JULY 2021

ALTER SPACE INTERIORS

INTERIOR DESIGNER & DRAFTPERSON

DECEMBER 2019 - JUNE 2020

BURBANK HOMES

INTERIOR DESIGNER/ COLOUR & ELECTRICAL CONSULTANT

PORTFOLIO INTERIOR DESIGNER

JINA WIJAYAWEERA

EMAIL : jinauth130@gmail.com

WEBSITE : www.jeenowdesignstudio.com.au

CONTACT : 0420 276 481

ADDRESS : 5, Saxon Avenue, Wantirna, VIC 3152

OCCUPATION : INTERIOR DESIGN/ SHOWROOM CONSULTANT
: BURDENS
: DECEMBER 2022 - CURRENT

SKILLS

- Creative concept design
- Visualization skills
- 3D model design
- 3D rendering
- Spatial planning
- FF & E selections
- Colour selections
- Construction drawings
- Project Management
- Detail orientetation
- Design specifications
- Collaborative problem solving
- Quality assuarance
- Client consultation
- Lead generation
- General Administration

EDUCATION

2022 - CURRENT

Diploma of Building & Construction
Swinburne University of Technology - Melbourne

2018 - 2019

Diploma of Interior Design & Decoration
RMIT University - Melbourne

2005 - 2009

Diploma of Engineering Technology
Open University of Sri Lanka

2005 - 2005

Advanced Certificate of Visual Arts
University of the Visual & Performing Arts

MOST PROUD OF

EMPLOYEE OF THE MONTH

DOLLAR CURTAINS & BLINDS

April 2021

NOMINEE FINALIST - BQ DESIGN

Master Bedroom Project - 2019

RMIT University - Interior Design & Decoration

NOMINEE FINALIST - THE EATERY

Restaurant Project - Cuisine concept & 3D model 2019

RMIT University - Interior Design & Decoration

BRONZE MEDALIST - CREATIVE FINE ARTS

Nippon International Art Competition -

Japan

TECHNOLOGIES

REVIT

AUTO CAD

ADOBE SUITE

MS OFFICE

ENSCAPE

BLUEBEAM

ESTIMATING

CRM PROGARMS

WEB DESIGNING

ACTIVITIES

DESIGN INSTITUTE OF AUSTRALIA (DIA)

Associate Interior Design member from
August 2019 - present

MELBOURNE ARTISTS INC

Associate member from April 2020 –
Present

MELBOURNE & VICTORIAN ARTISTS

Associate member from January 2020 –
Present



SHOPFRONT VIEW



INTERNAL VIEWS

BRAS N THINGS



ISO VIEW

Project : Bras N Things
Location : Lismore
Date : September 2022

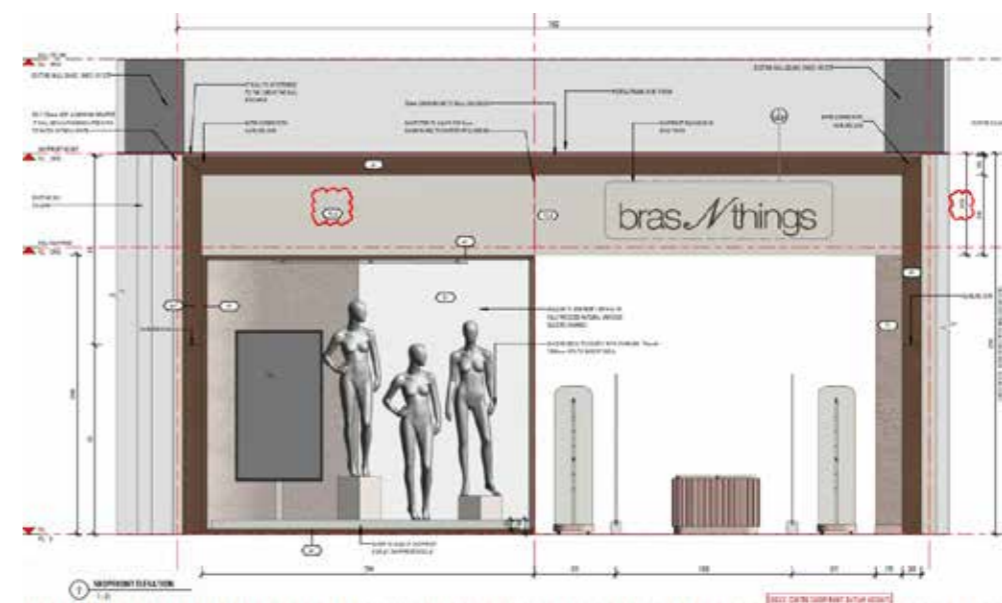
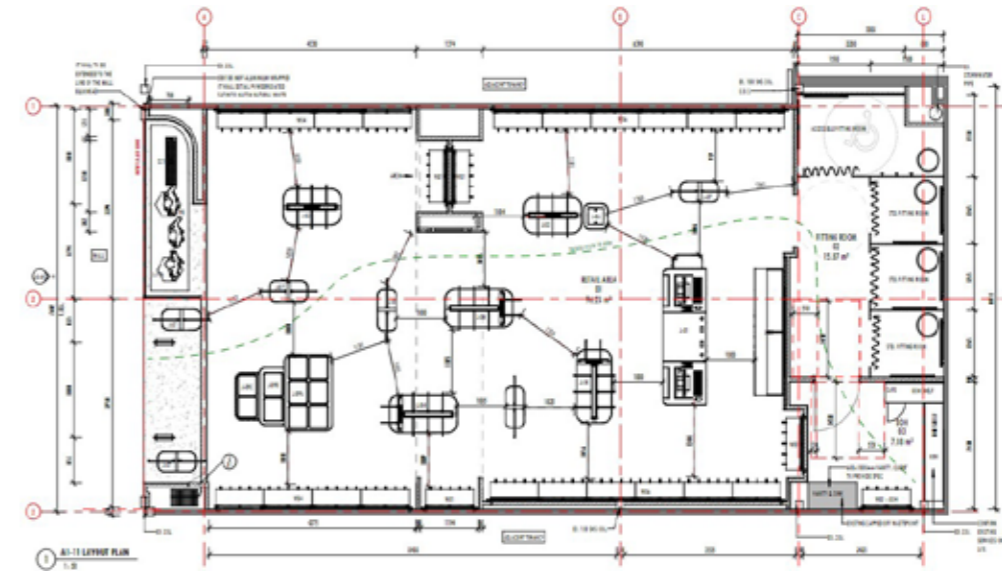

SHARETEA

Project : Sharetea
 Location : North Blackburn
 Date : October 2022



SHOPFRONT VIEW - 1



SHOPFRONT VIEW - 2



SHOPFRONT VIEW - 3

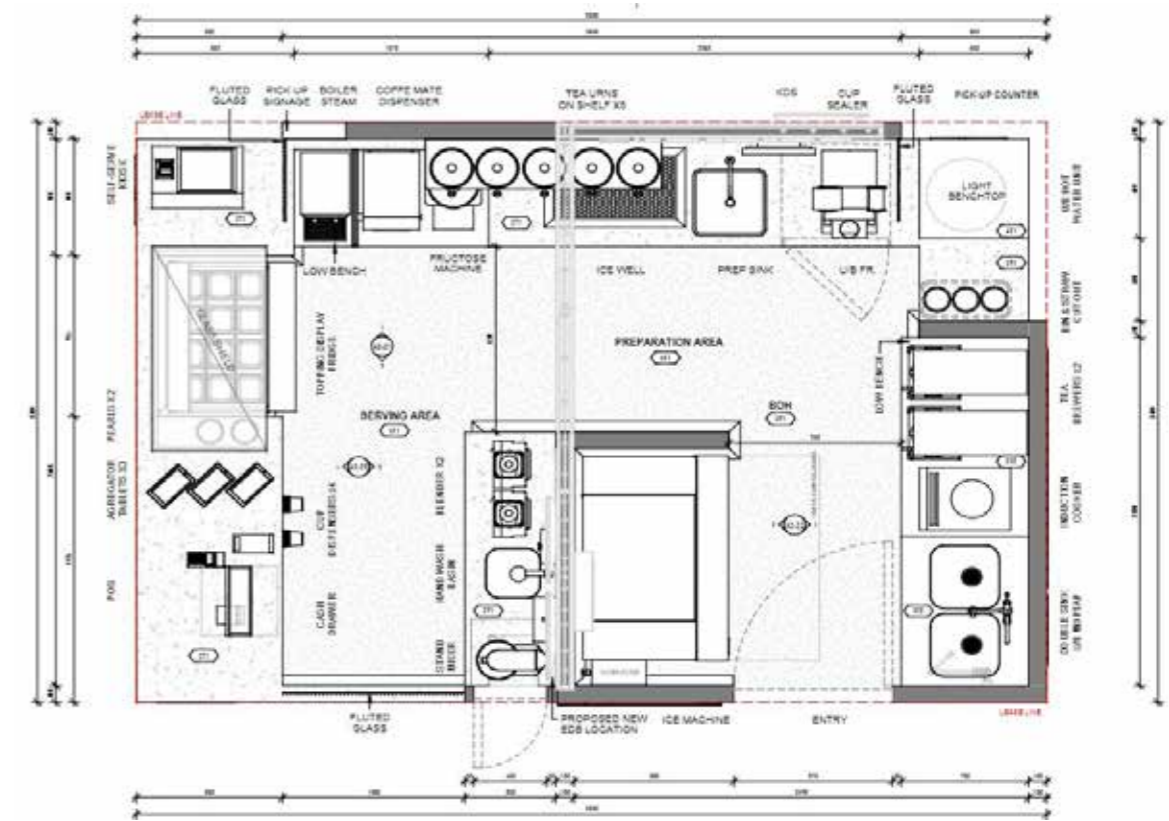

FLOOR PLAN

LAKE BOGA



PORTFOLIO



KITCHEN 3D



MASTER BEDROOM 3D



MASTER ENSUITE 3D

PORTFOLIO



GROUND FLOOR PLAN

1:100



FIRST FLOOR PLAN

1:100

The conceptual design for the Lake Boga residence has drawn on the location and surrounding environment of the lake and Murray River region. As a Interior Designer I believe that harnessing the essence of the landscape and natural materials in the interior concept will instantly transport the residents into that relaxed holiday tranquility. The interior will be a timeless balance between old and new, providing a highly luxurious setting for a weekend getaway or a permanent home





1 GROUND FLOOR PLAN
A301 SCALE 1 : 100

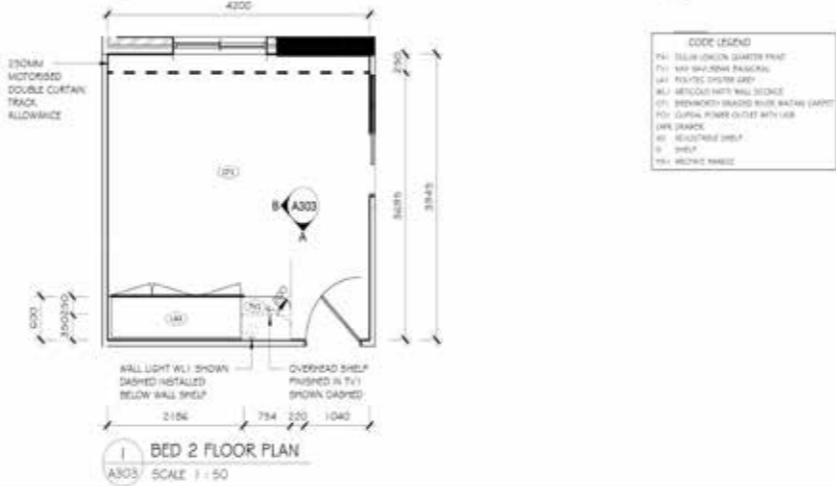
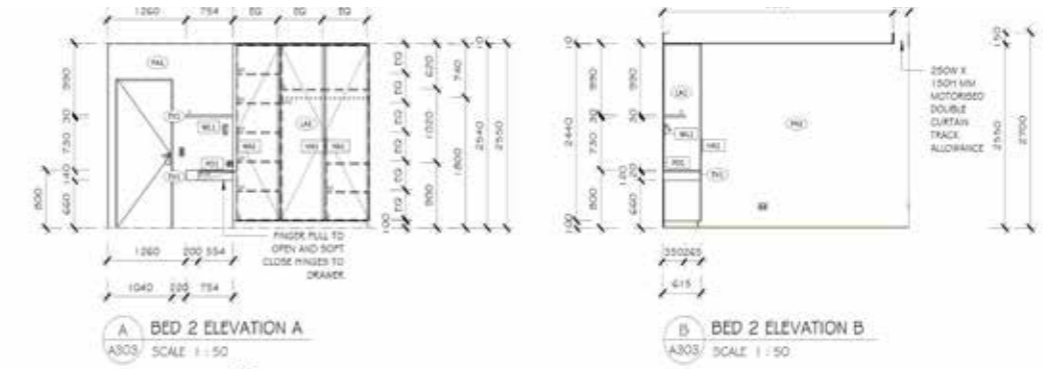

1 FIRST FLOOR PLAN
A302 SCALE 1 : 100

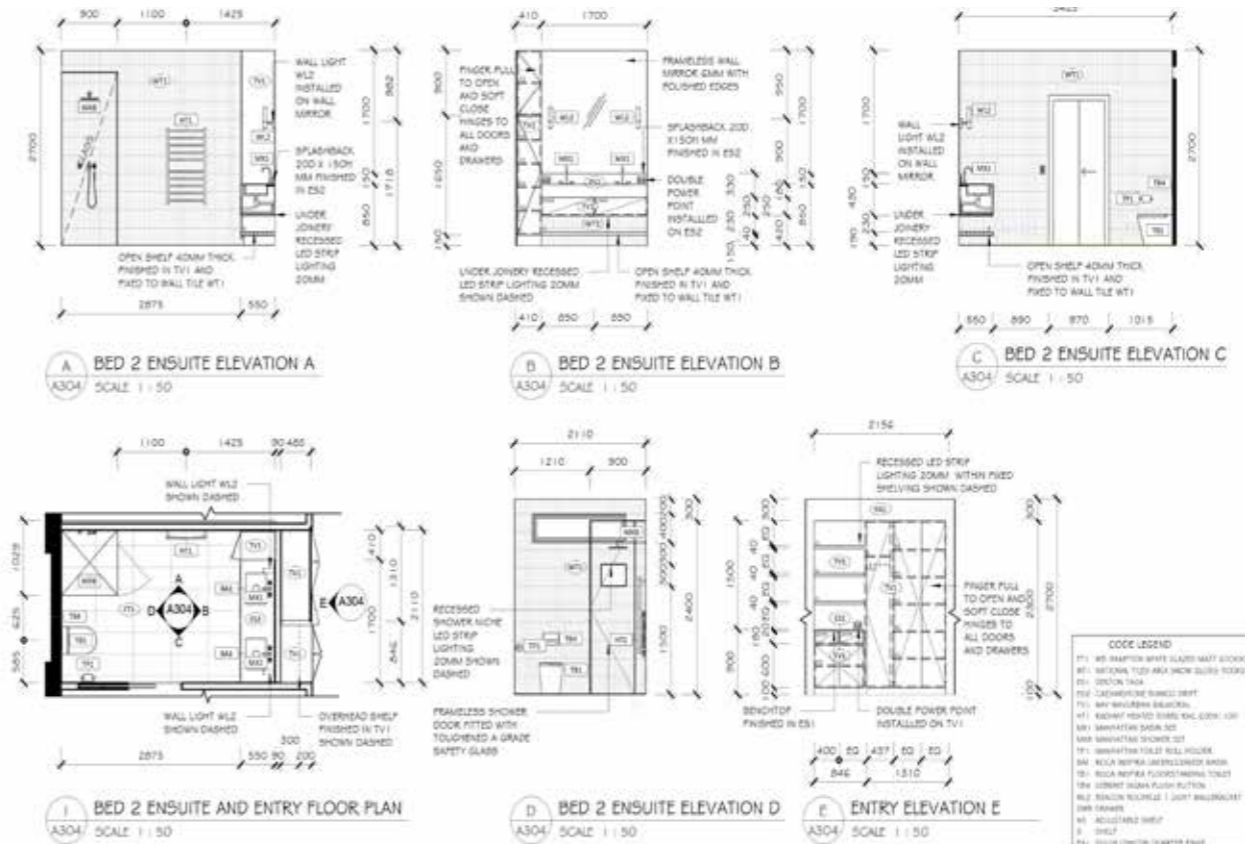

“Refined Coastal” blends the sophistication of Martha Cove and the calm and tranquil waters of Safety Beach. The stone illicit the surrounding environment of sand, clay and granite while timber is introduced for warmth. It too reflects the flora of eucalypts, banksia and blackwood acacia found in the scrub of Safety Beach.



CLIPPER QUEY

PORTFOLIO



GROUND FLOOR PLAN

1:100



FIRST FLOOR PLAN

1:100



LIVING ROOM 3D

A place to retreat
Framed by the archway
entrance, slip into a spa
to relax.

PORTFOLIO



DUBLIN CODDLE

PORTFOLIO



BAR & DINING 3D

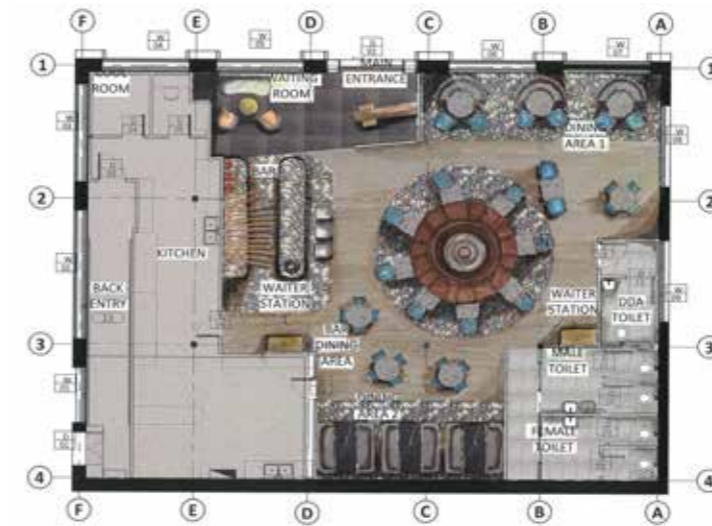

FIRST FLOOR PLAN

1:100



RECEPTION 3D



PORTFOLIO

Inspired by one of Irish country motifs and beliefs of "Tree of life" which represent the uniqueness of all earthly creations of different textures, colours, and shapes. Where the solid trunk is symbolising the strength and a place always return to remember. "Coddle" represents the famous Irish country style dishes in Dublin. The concept of "Dublin Coddle" was to design the space which represent the country and industrial mix style with earthy textures and colours to symbolise the strength of the place and remind the tree of life. The colour palate represents the country vibes of gloomy mountains, smoky shades and mystery around the forest, patterns and designs of crochets and lavish materiality with copper and leather with craftsmanship of brooches.

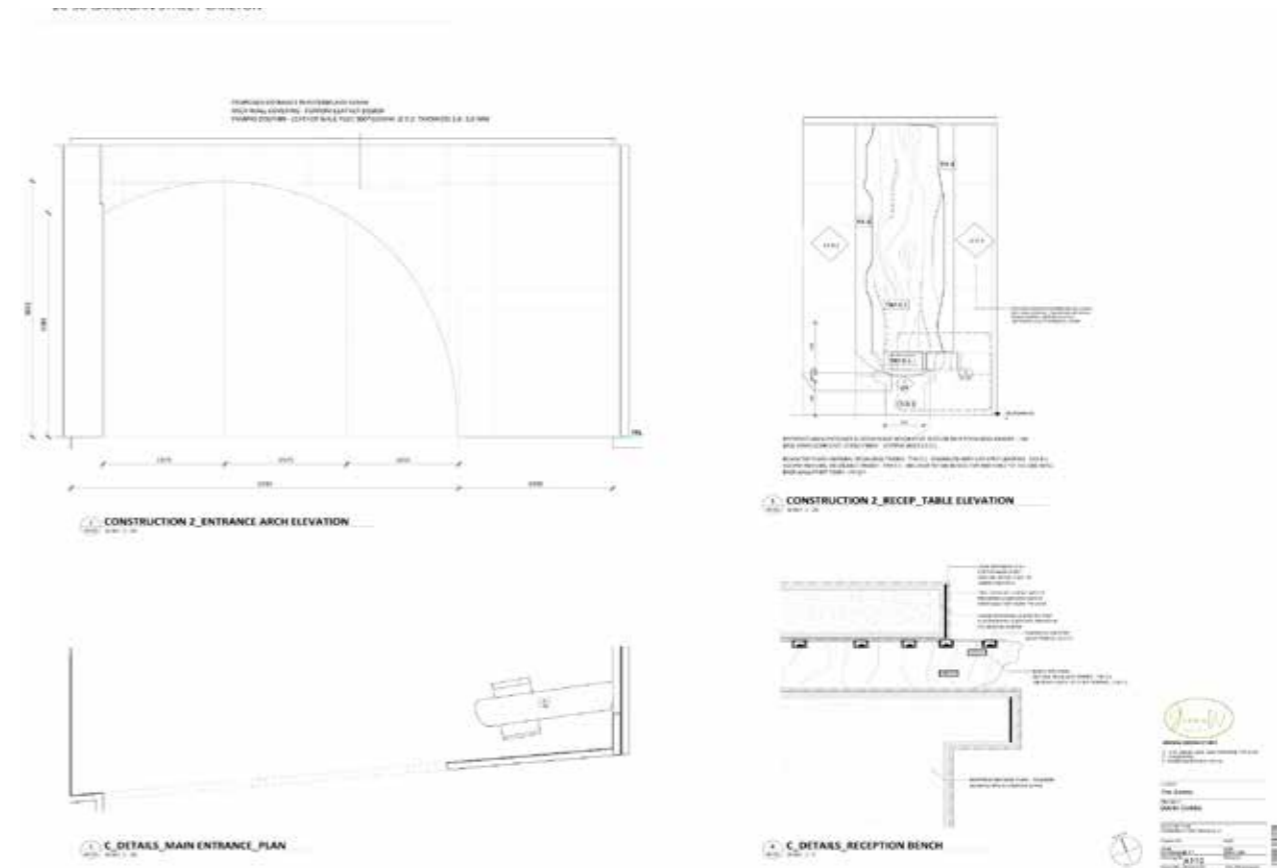
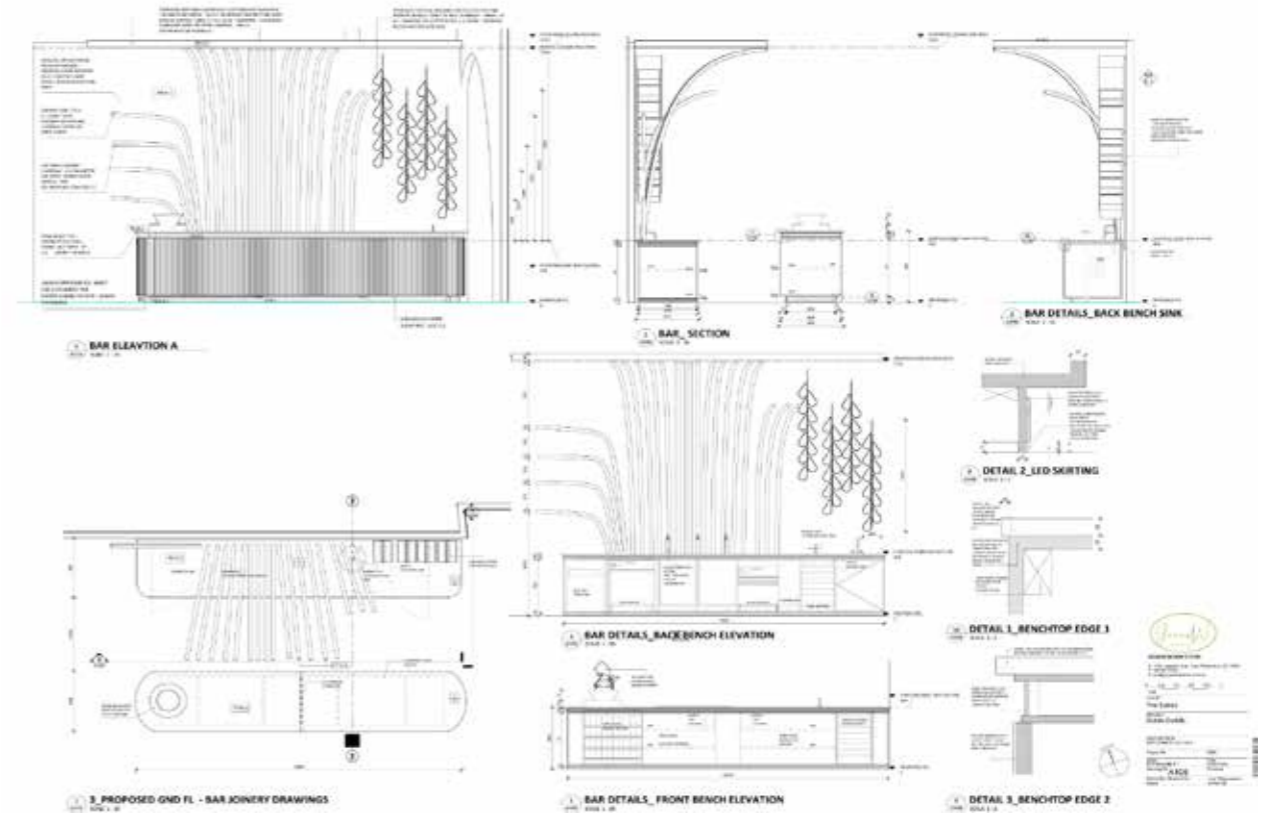
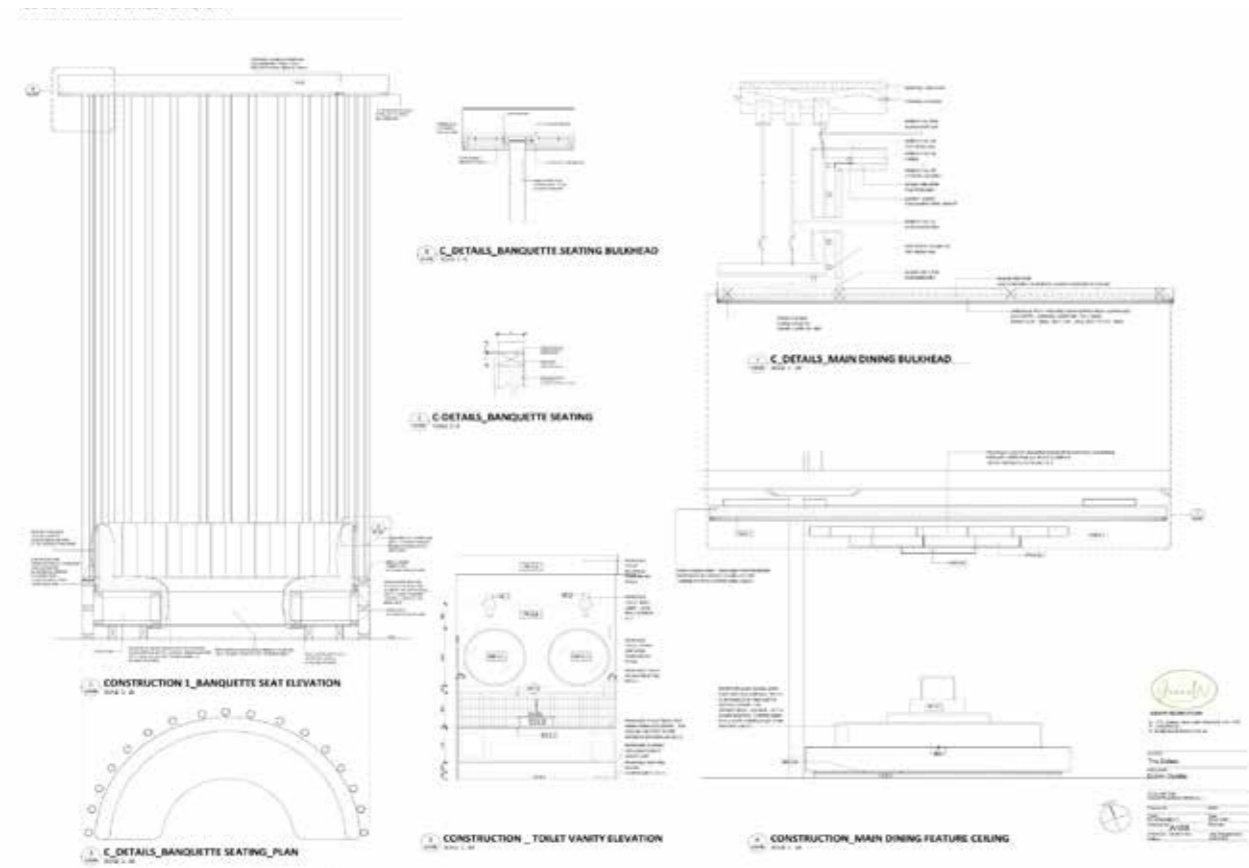
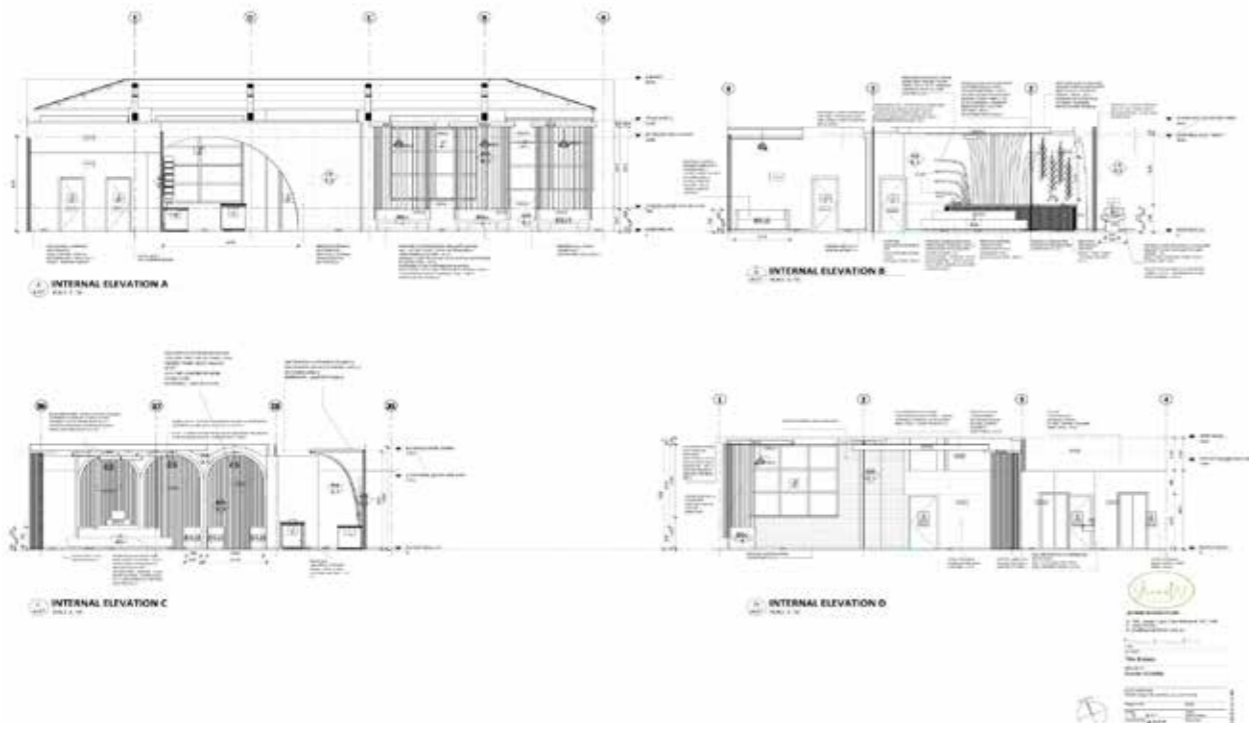



The concept of “Nexus Sanctuary - Light through darkness, we never disenchant you from your hope” was an inspiring theme on the constitution of the main target market for the facility to provide ‘home away from home’ service by Ronald McDonald Charities. The intentions of “Nexus Sanctuary” were interpreted in few ways.

NEXUS SANCTUARY

PORTFOLIO



ELEVATION C



GROUND FLOOR PLAN

1:100

PORTFOLIO



ELEVATION C



FIRST FLOOR PLAN

1:100



WAITING AREA 3D



KIDS PLAY AREA 3D

A vibrant, Contemporary and modern looks with a touch of a new furniture style and colour contrast elements will give a central focus to the Queens Place Residence and yet will reflect the identity of a combination of European & Asian interior architecture.

Modern contemporary was chosen as the main concept for this exciting interior design project. It is our intention to merge what is current new and fresh in the design philosophy that will hold the space together.

QUEENS PLACE RESIDENCE

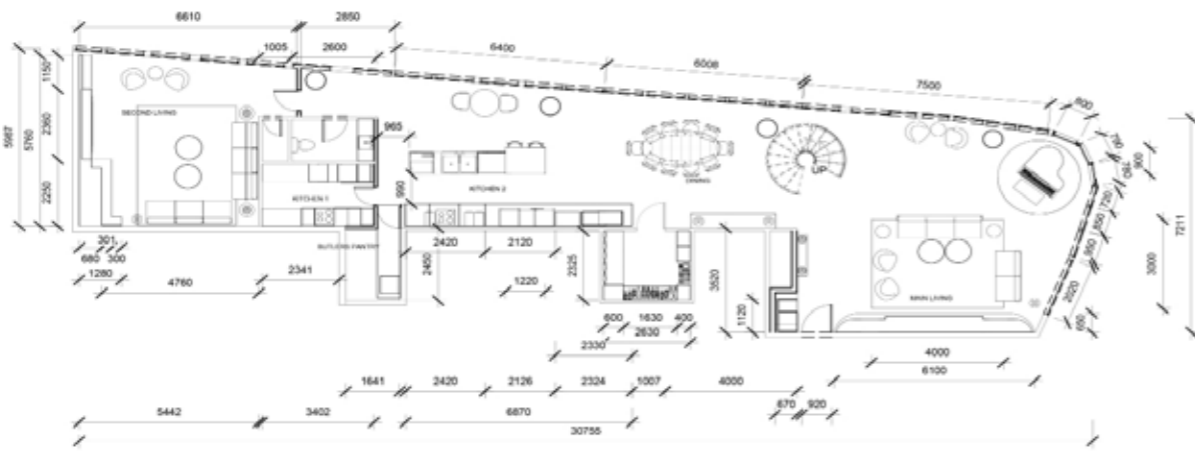

1 FIRST FLOOR PLAN
1 : 100

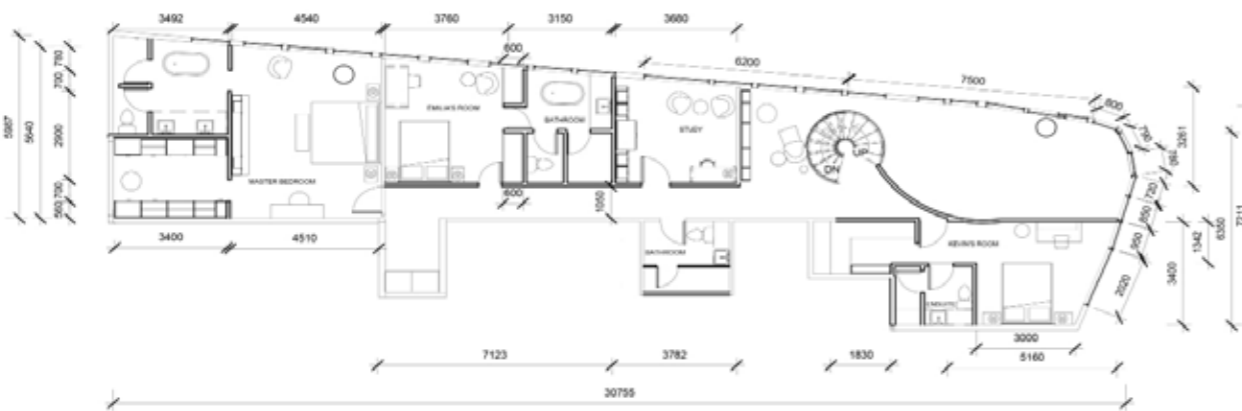

1 SECOND FLOOR
1 : 100

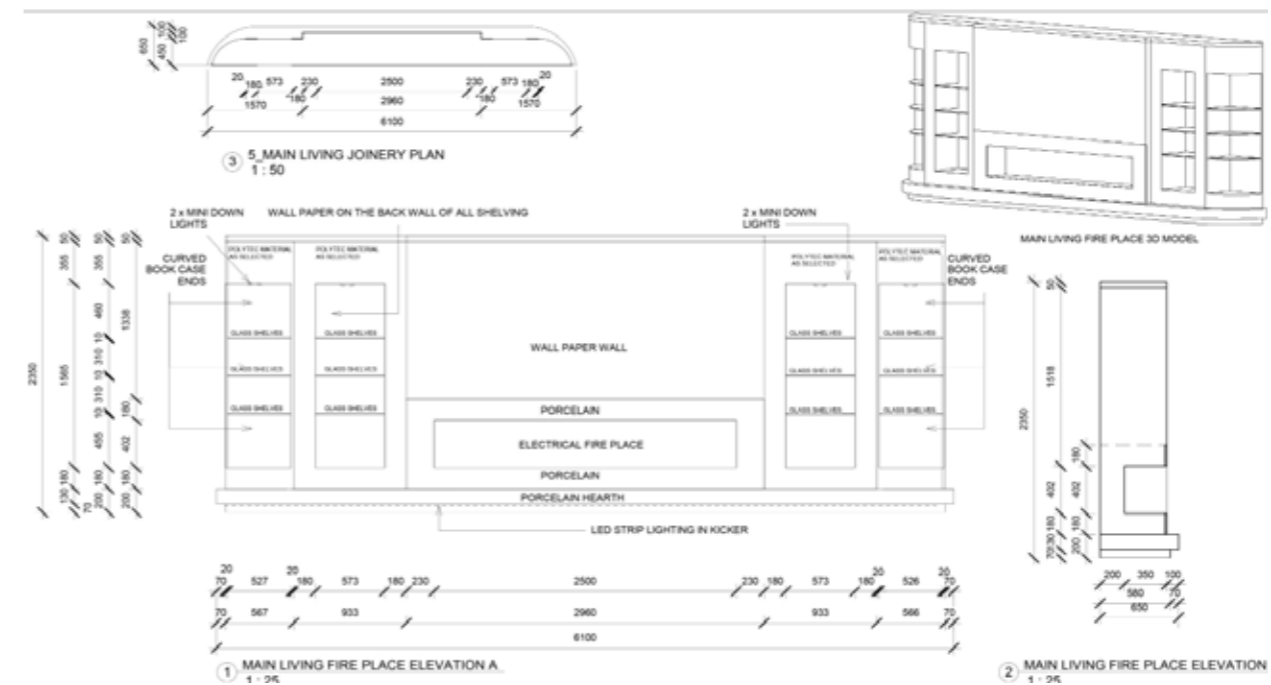

1 MAIN LIVING FIRE PLACE ELEVATION A.
1 : 2x

2 MAIN LIVING FIRE PLACE ELEVATION
1 : 2x



SECOND LIVING 3D

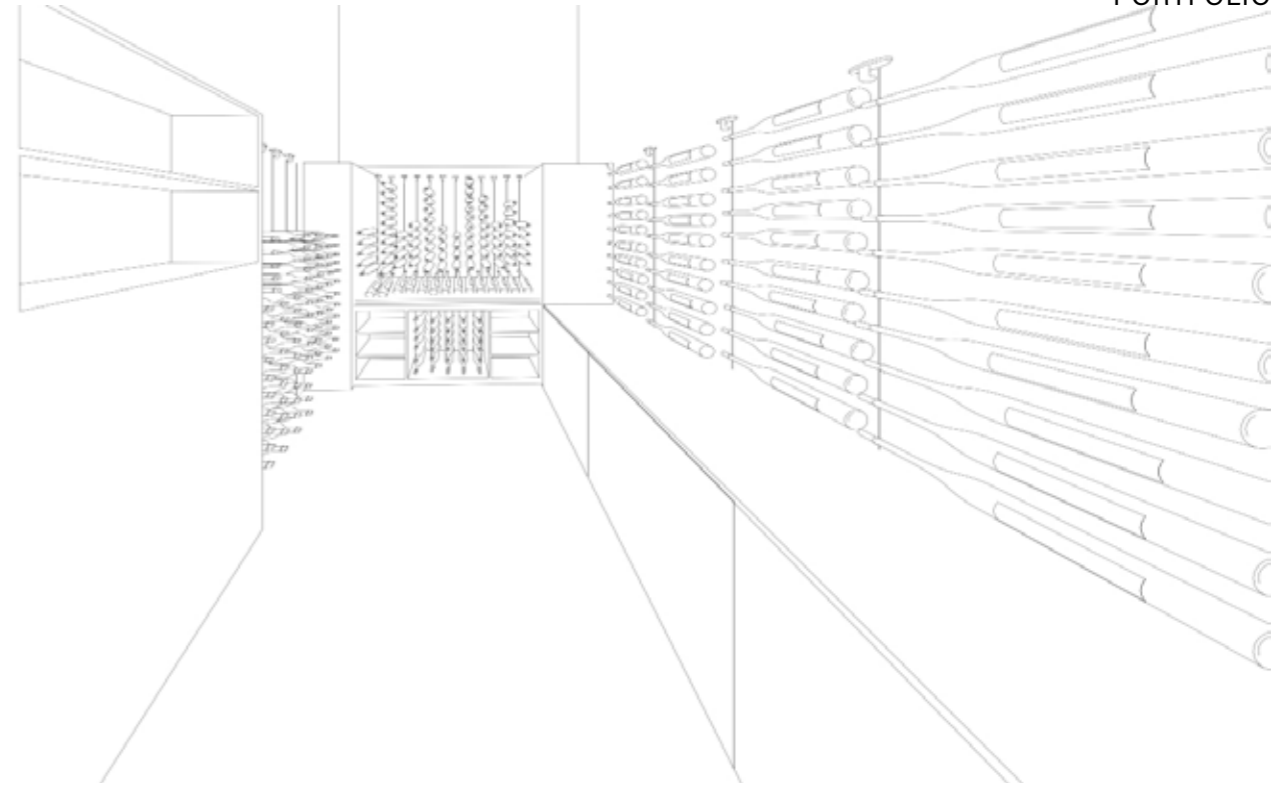

-WINERY 3D - 1

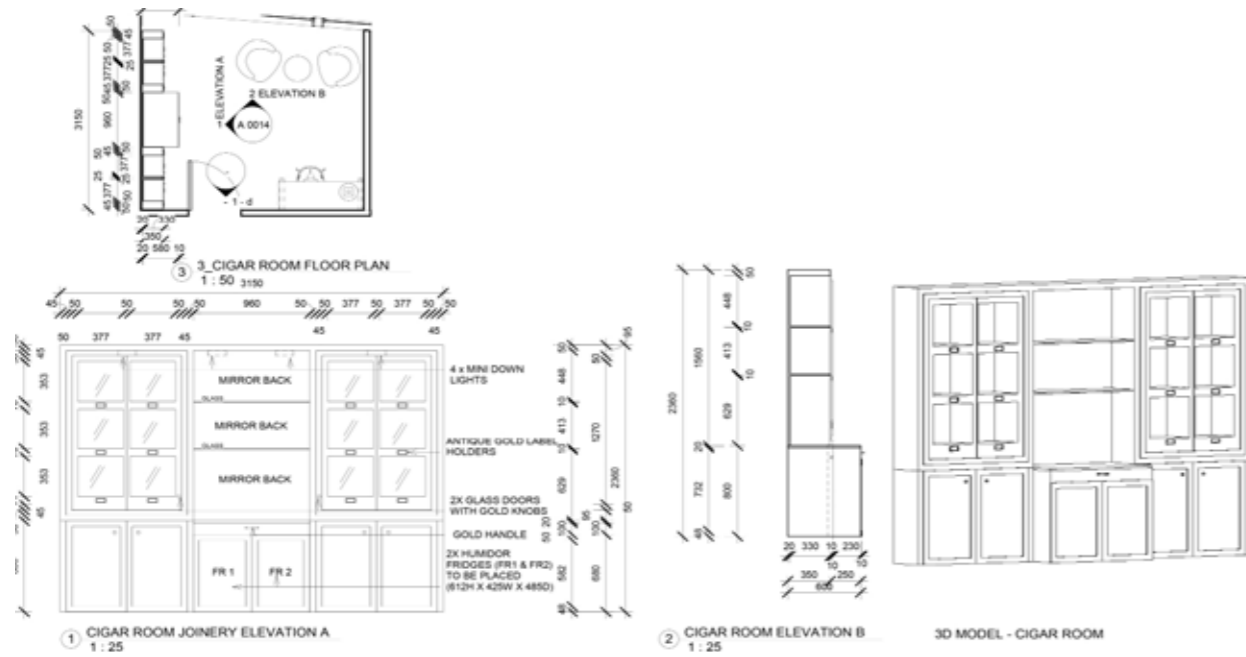

CIGAR ROOM



WINERY 3D - 2

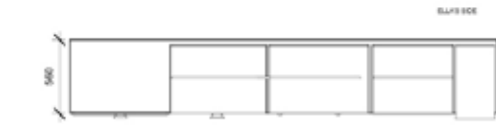

1 MASTER BEDROOM FLOOR
PLAN_ELLA'S
1:25

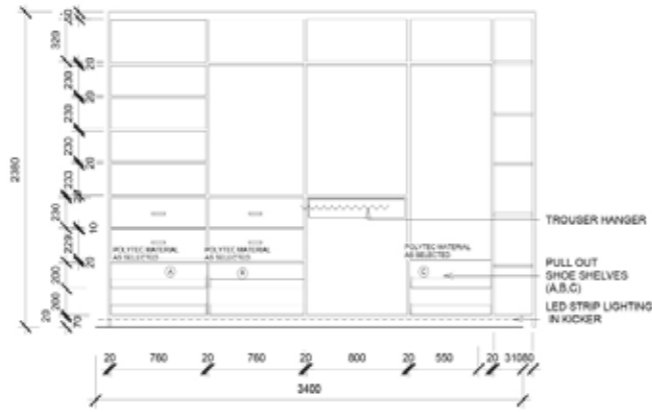

2 MASTER WIR ELEVATION B_ELLA'S
1:25

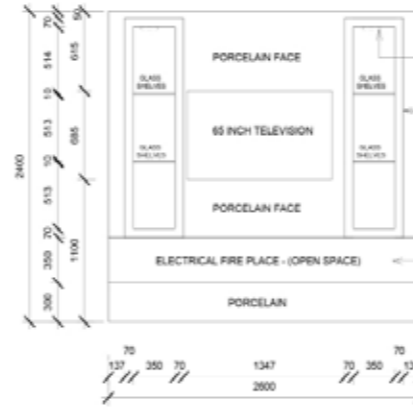

1 MASTER BEDROOM ELEVATION F
1:25

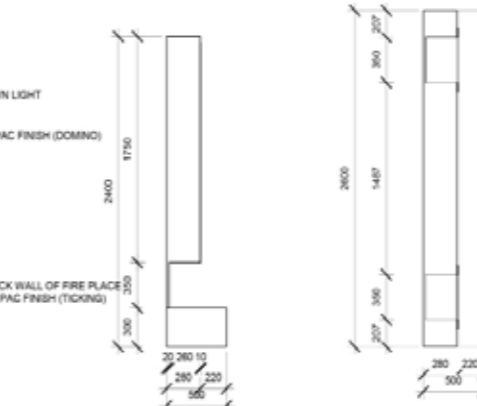

2 MASTER BED TV WALL JOINERY
ELEVATION B
1:25

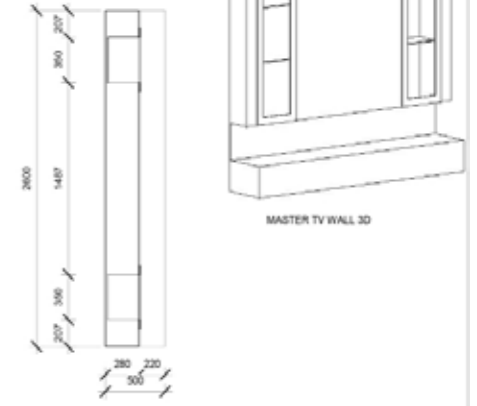

3 SECOND FLOOR - MASTER JOINERY
PLAN
1:25



2 MASTER BEDROOM FLOOR
PLAN_ROCKY
1:25

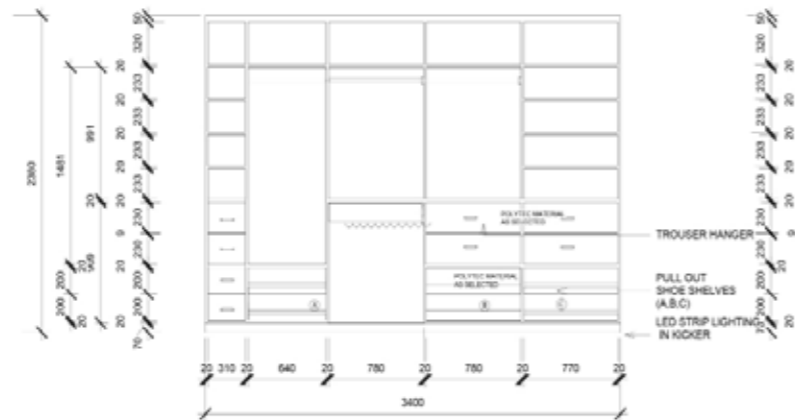

1 MASTER WIR ELAVATION A_ROCKY'S
1:25

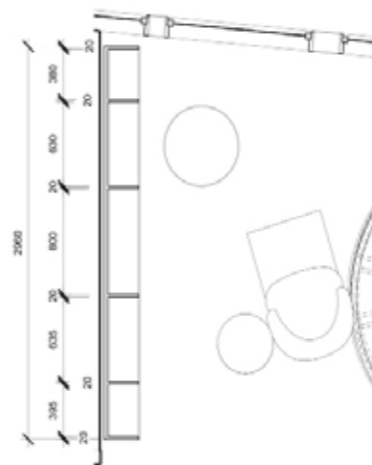

3 SECOND FLOOR - LIBRARY FLOOR PLAN
1:25

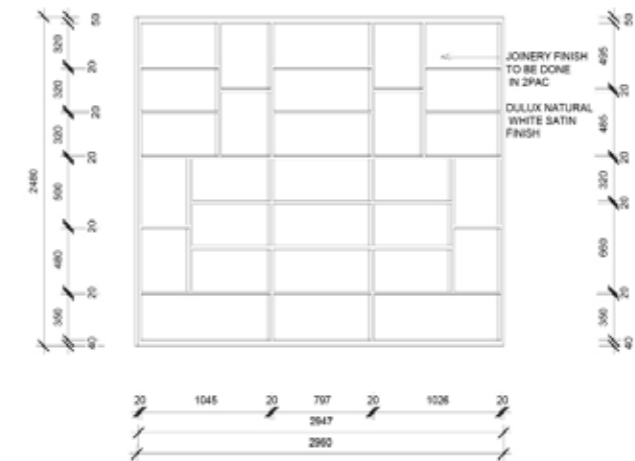

1 LIBRARY JOINERY ELEVATION A
1:25



2 LIBRARY JOINERY ELEVATION E
1:25



WORK STATION 3D



LIBRARY 3D

Create a space that is open with clean lines and pops of bold colour. Utilize clean lines along with a mixture of textures and materials. Different shades of brown along with white will be the main theme colours throughout. The use of green will bring it all together to create a space that feels modern but also has a Scandinavian style feel to it. The space will be designed create a space that is inviting and exciting and is an extension of the owner's own style and culture. This is somewhere where you can live, work, and play.

BEACONSFIELD

CONTACT

JINA
WIJAYAWEERA

jinauth130@gmail.com

info@jeenowdesignstudio.com.au

www.jeenowdesignstudio.com.au

mob : 0420 276 481